

FRONT ELEVATION

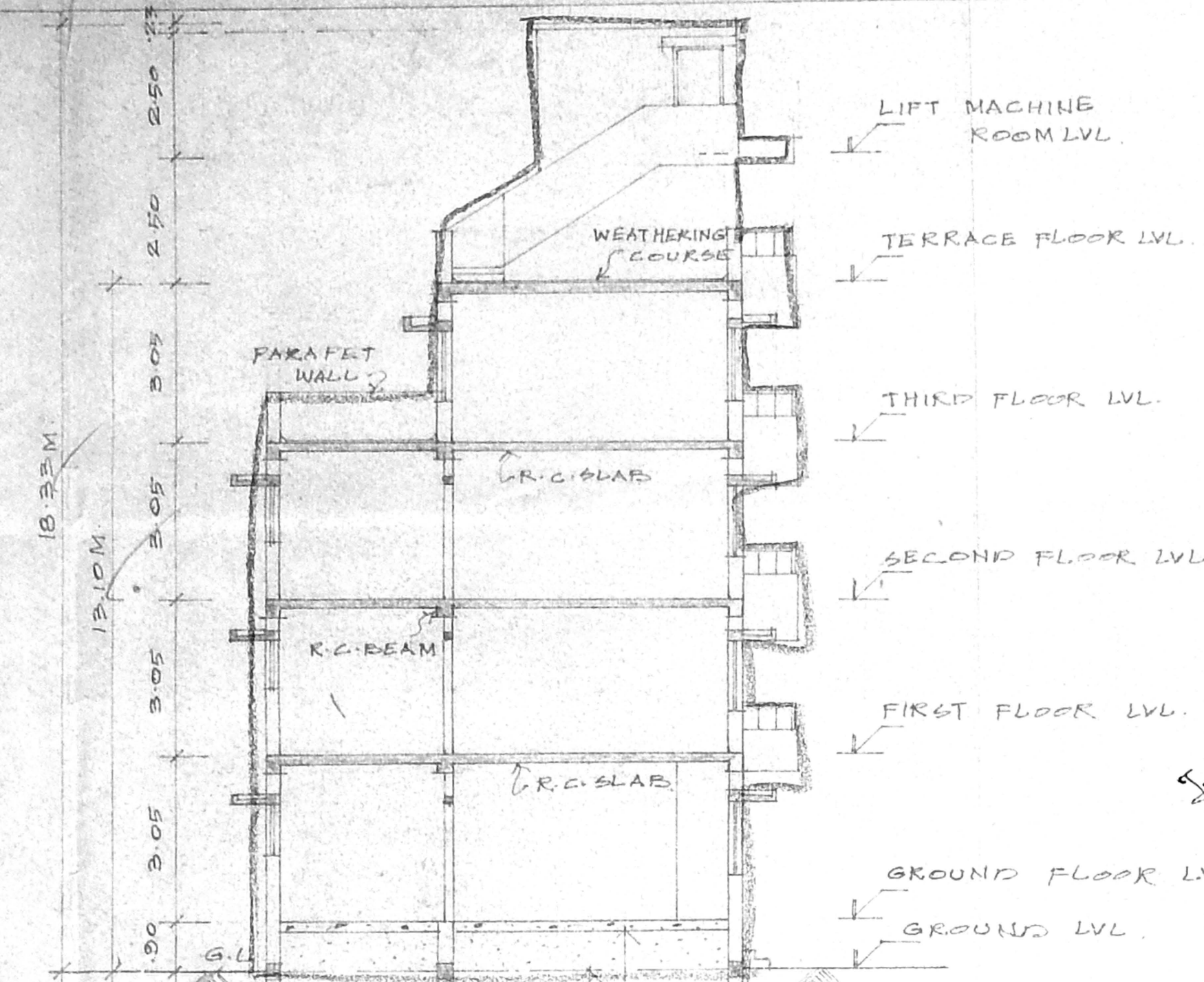

SECTION ON X-X

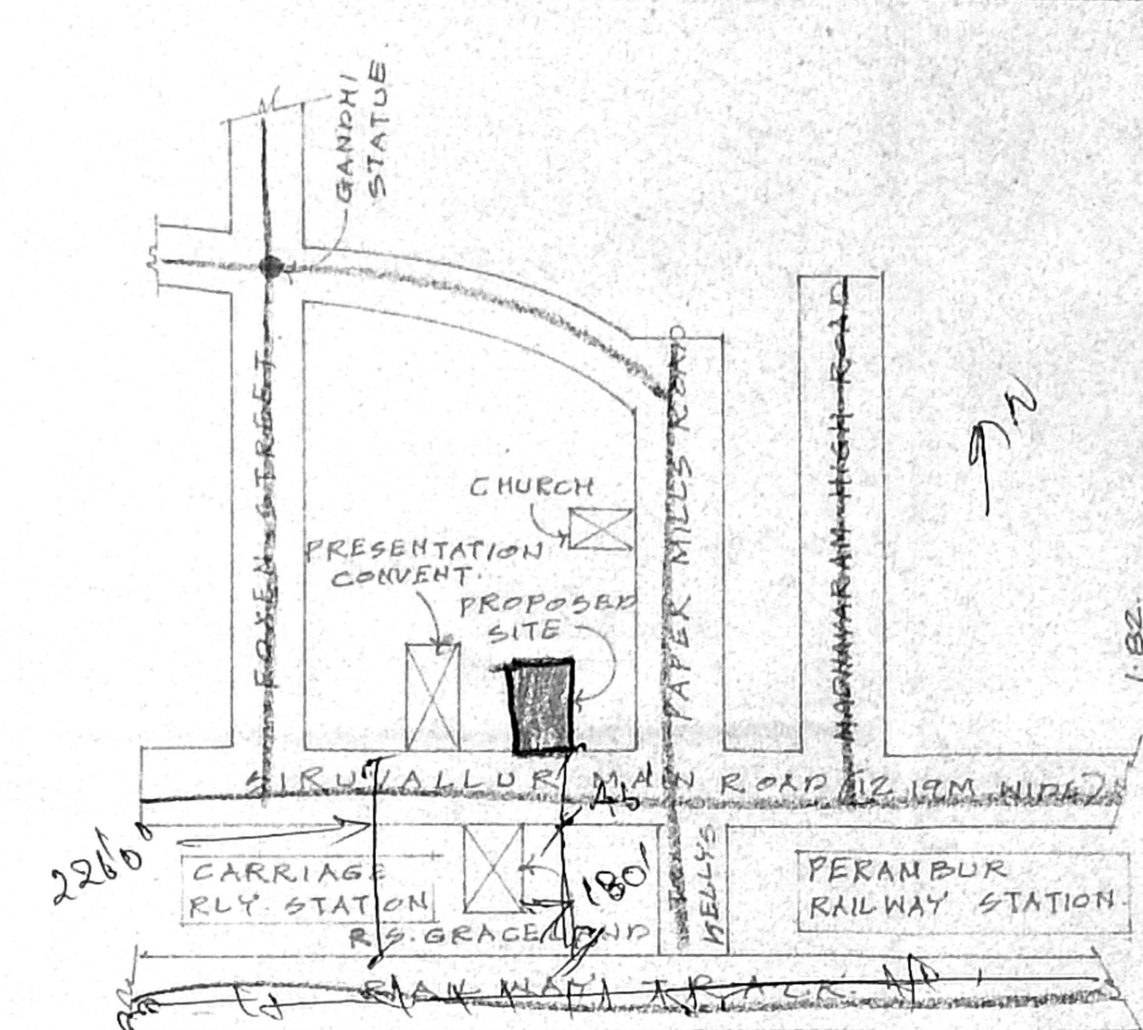

KEY PLAN
NOT TO SCALE.
12'0" (3.65M)
M.S. GATE.

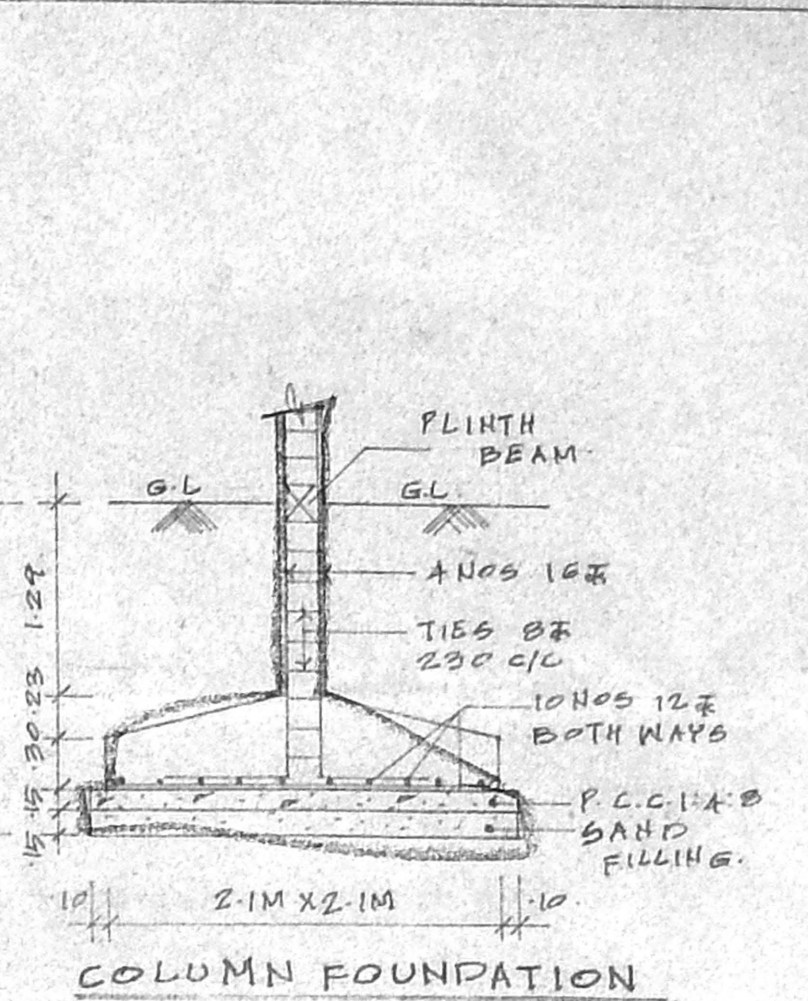

COLUMN FOUNDATION
DETAIL

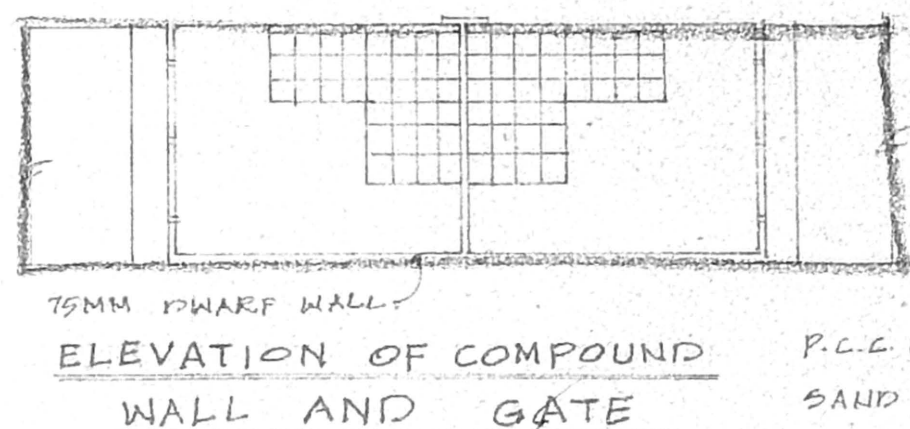

ELEVATION OF COMPOUND WALL AND GATE

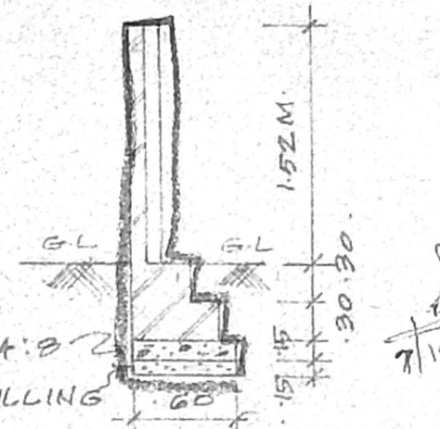

SECTION OF DWARF WALL

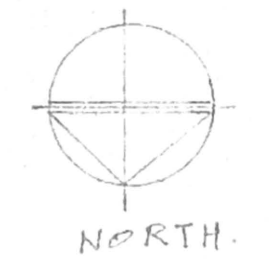

NORTH

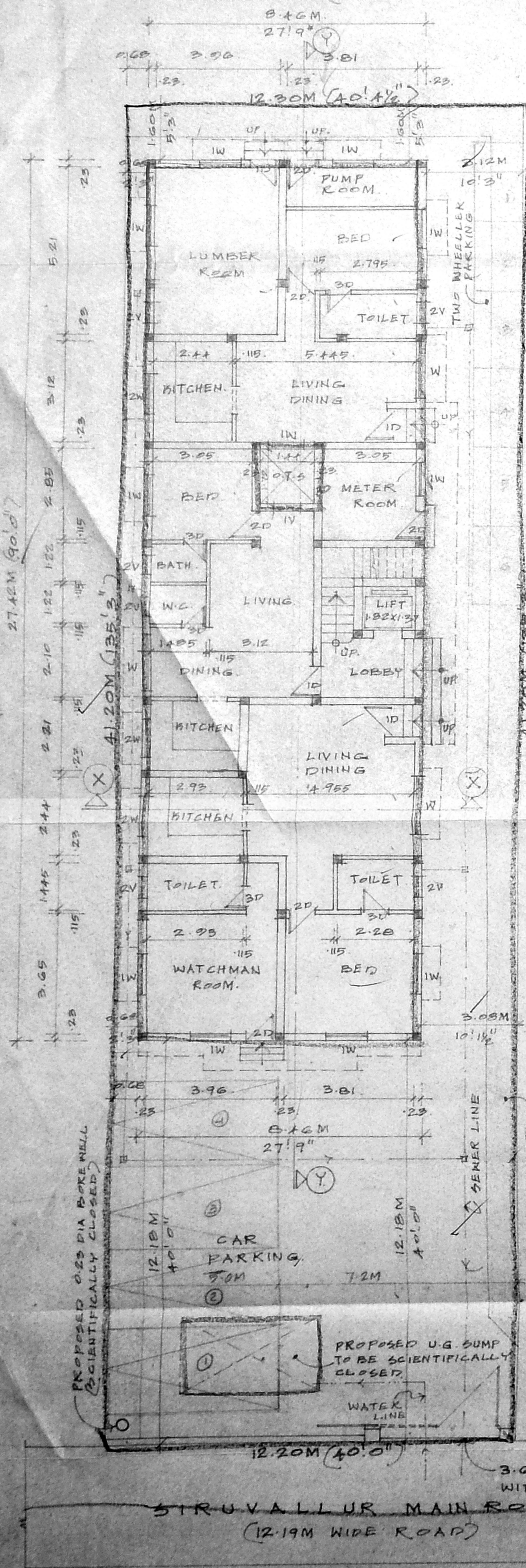

SITE & GROUND FLOOR PLAN

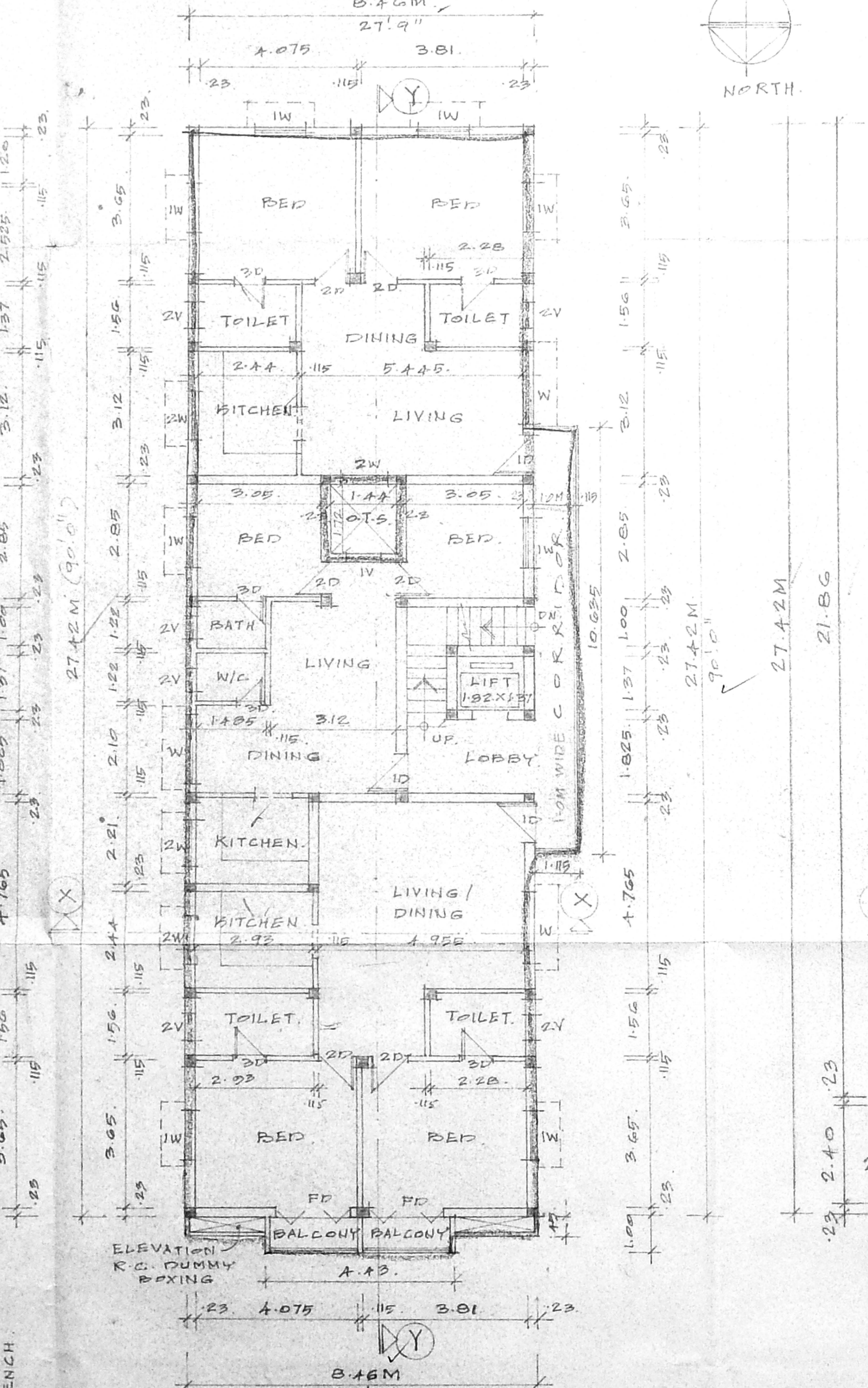

FIRST AND SECOND FLOOR PLAN

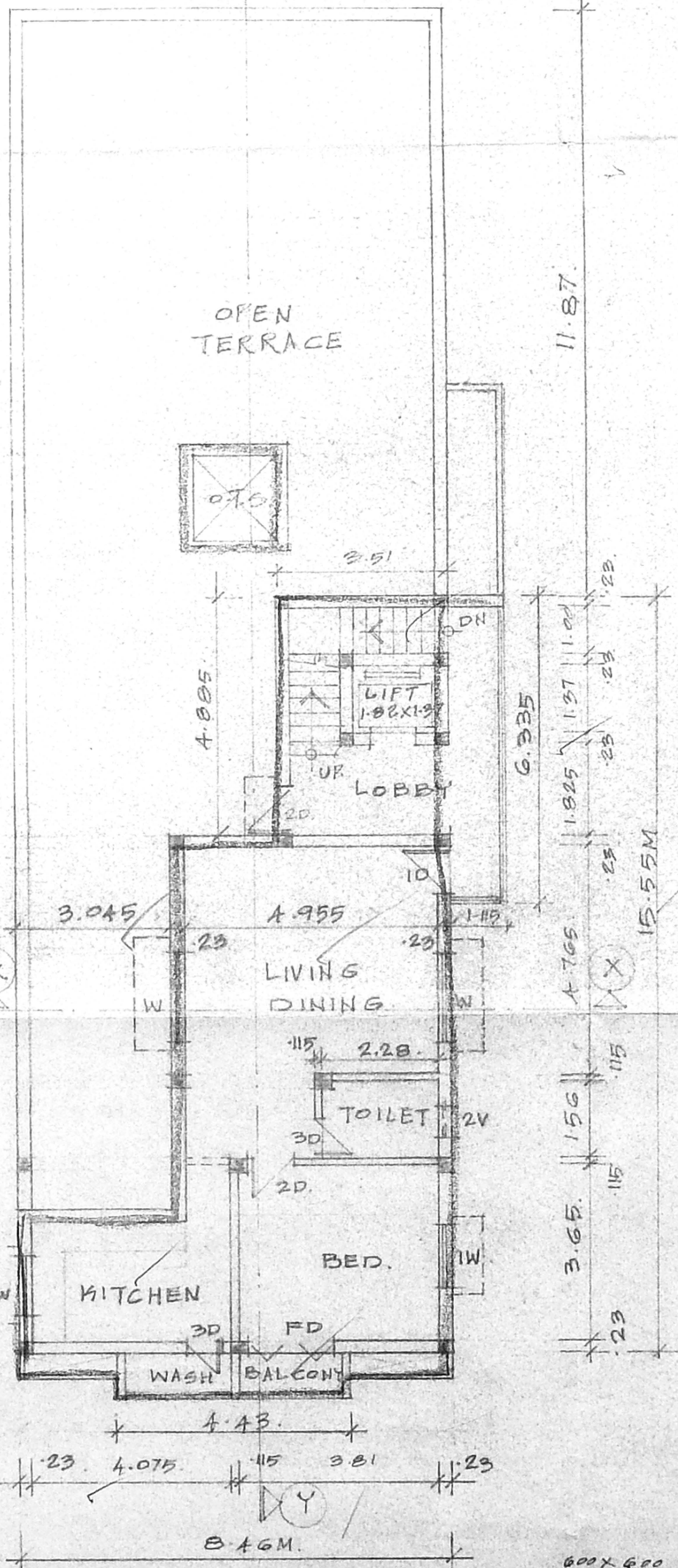

THIRD FLOOR PLAN

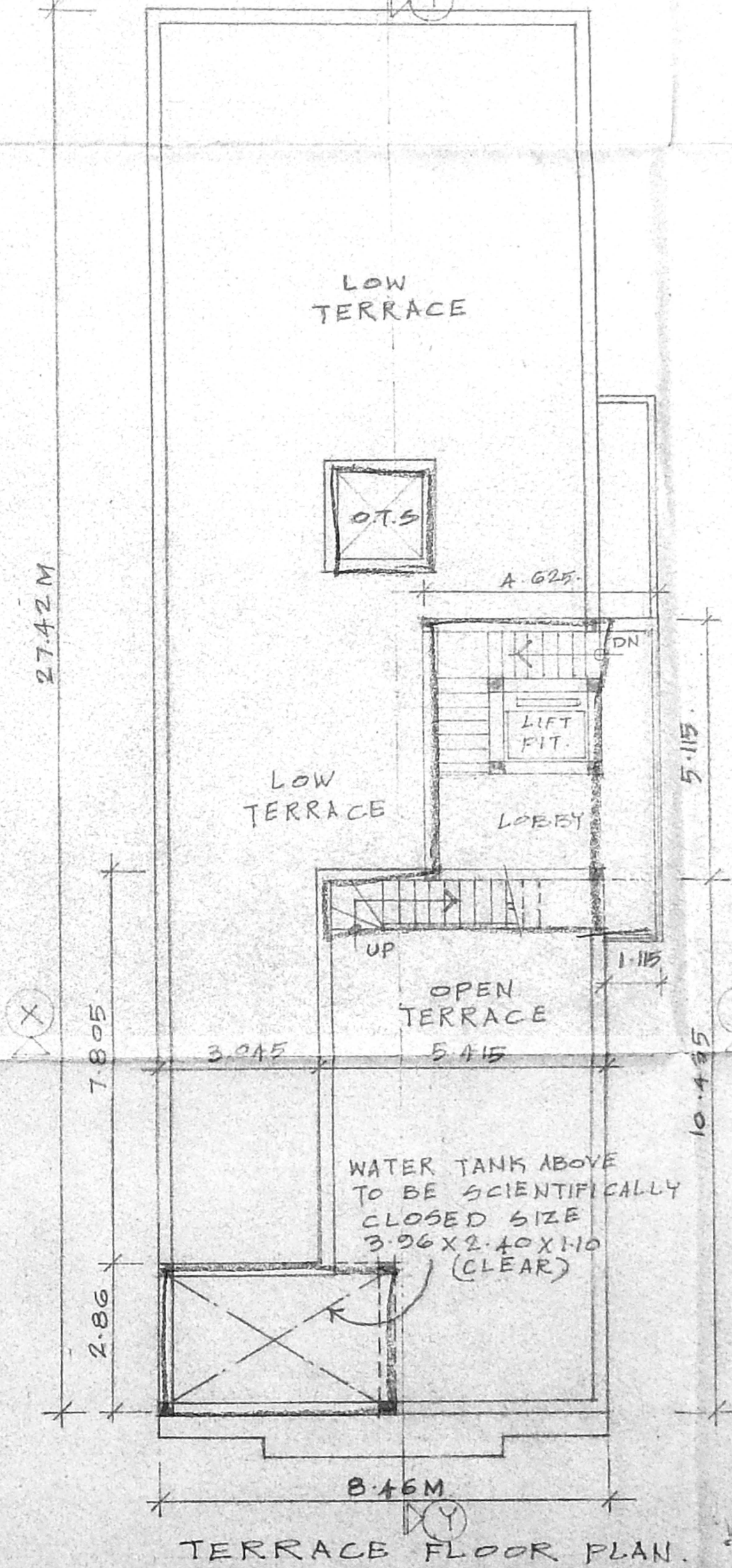

TERRACE FLOOR PLAN

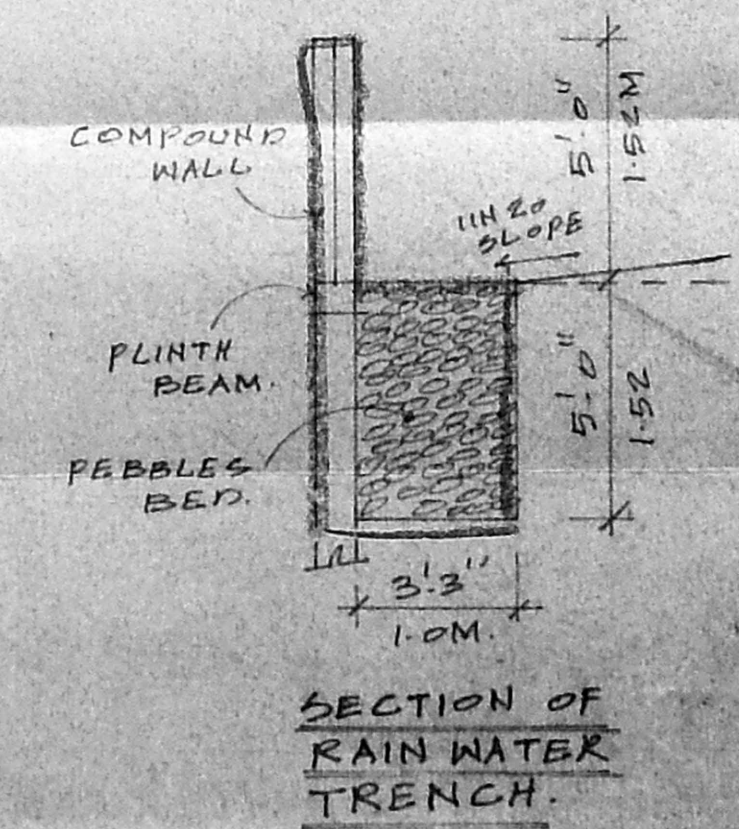

SECTION OF RAIN WATER TRENCH

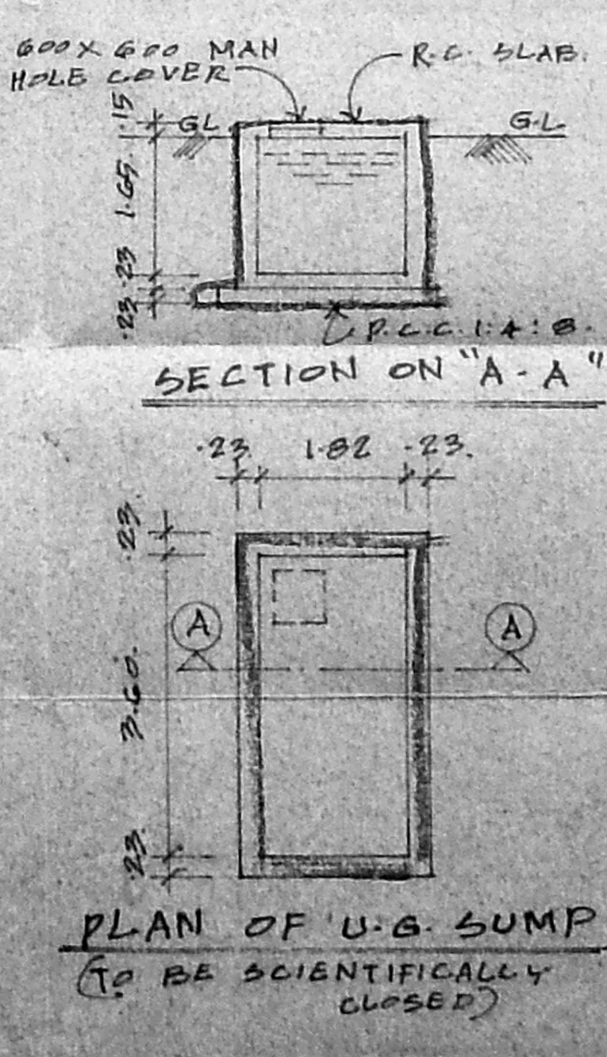

PLAN OF U.G. SUMP
(TO BE SCIENTIFICALLY CLOSED)

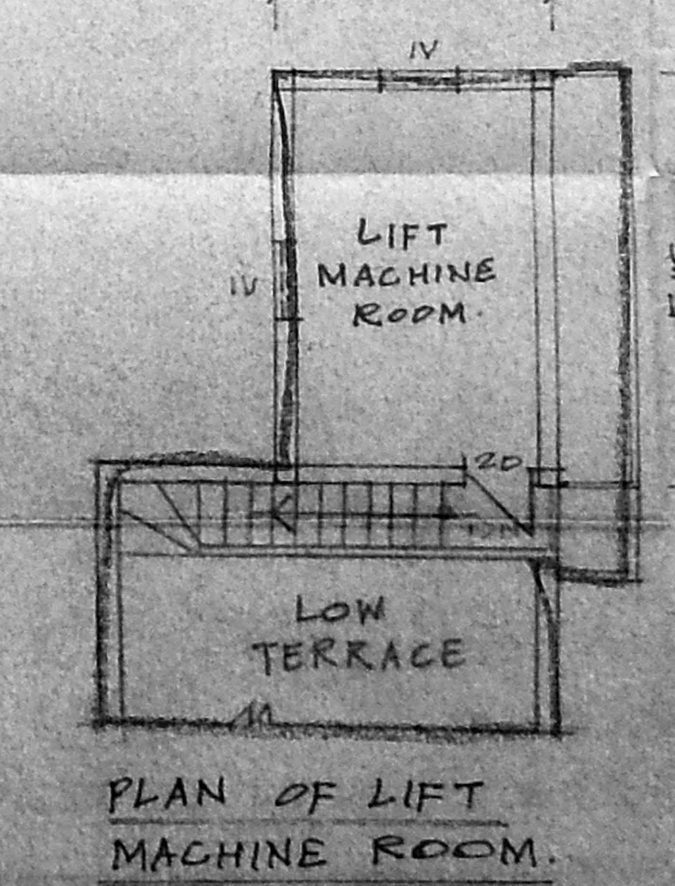

PLAN OF LIFT MACHINE ROOM

SCHEDULE OF JOINERY

1D	T.W. MAIN DOOR	0.91X 2.14
2D	C.W. FLUSH DOOR	0.76X 2.14
3D	C.W. FLUSH DOOR	1.82X 2.14
4D	C.W. FLUSH DOOR	1.82X 1.37
1W	C.W. SLATE WINDOW	1.22X 1.37
2W	- DO -	1.22X 1.37
1V	C.W. SLATE WINDOW	1.22X 0.91
2V	C.W. SLATE WINDOW	1.22X 0.91

Office Copy

Revised Man

Approved

FOR MEMBER SECRETARY
CHENNAI METROPOLITAN
DEVELOPMENT AUTHORITY
CHENNAI

SPECIFICATIONS :-

FOUNDATION : R.C.C. COLUMN FOOTING IN SUPER STRUCTURE : BRICK WORK IN C.M. 1:4

ROOFING : 115MM THK R.C.C. SLAB IN CEMENT MORTAR 1:5

PLASTERING : MOSAIC FLOORING

FLOORING : T.W. MAIN DOOR & ALL OTHER DOORS, WINDOWS AND VENTILATOR ARE MADE BY I CLASS COUNTRY WOOD.

AREA STATEMENTS :-

GROUND FLOOR AREA	105.10 M ²
FIRST FLOOR AREA	245.79 M ²
SECOND FLOOR AREA	245.79 M ²
THIRD FLOOR AREA	95.04 M ²
TOTAL AREA	751.77 M ²
TERRACE FLOOR AREA	41.60 M ²
NON F.S.I AREA (LUMBER ROOM, METER ROOM, PUMP ROOM & WATCHMAN ROOM)	64.40 M ²
PLOT AREA	504.55 M ²
PLOT COVERAGE	48.71%

PROPOSED RESIDENTIAL APARTMENTS AT DOOR NO 69, SIRUVALLUR MAIN ROAD, PERAMBUR, CHENNAI - 600011 IN NEW S. NO - 18, OLD S. NO 12, 13, 16 6pt

T.S. NO - 18, BLOCK NO - 14, SIRUVALLUR DIVISION, PURASAWALKAM - PERAMBUR TALUK.

SCALE : 1:100 (1"=3.0')

COLOR CODE REFERENCE

PROPOSED WORK	(Solid line)
ROAD WORK	(Dashed line)
BOUNDARY LINE	(Dotted line)
SEWER LINE	(Line with 'S')
WATER LINE	(Line with 'W')

SIG OF OWNER

SIG OF LICENSED SURVEYOR

5. ATHIYAN, P.E. (Class) License No. 102
Corporation of Chennai
5, Nathaniel Street, T. Nagar,
Chennai - 600017
Mobile: 9840440

BSP-B/9/498-B/2004
 Planning Permit No.
APPROVED
 SUBJECT TO THE CONDITIONS IN
 THIS OFFICE LETTER
 No.B3. (21)74/04/13.10-04
 FOR MEMBER SECRETARY
 CHENNAI METROPOLITAN
 DEVELOPMENT AUTHORITY
 CHENNAI - 600 008.

Revised
 Dt. 10-9-04
CMDA (B)/17 No. 1
 C. No. B3/21174/04
 Asst.
 Scrutiny
 P. A. *R*
 16/10/04
 A.P. *[Signature]*
 D.P.

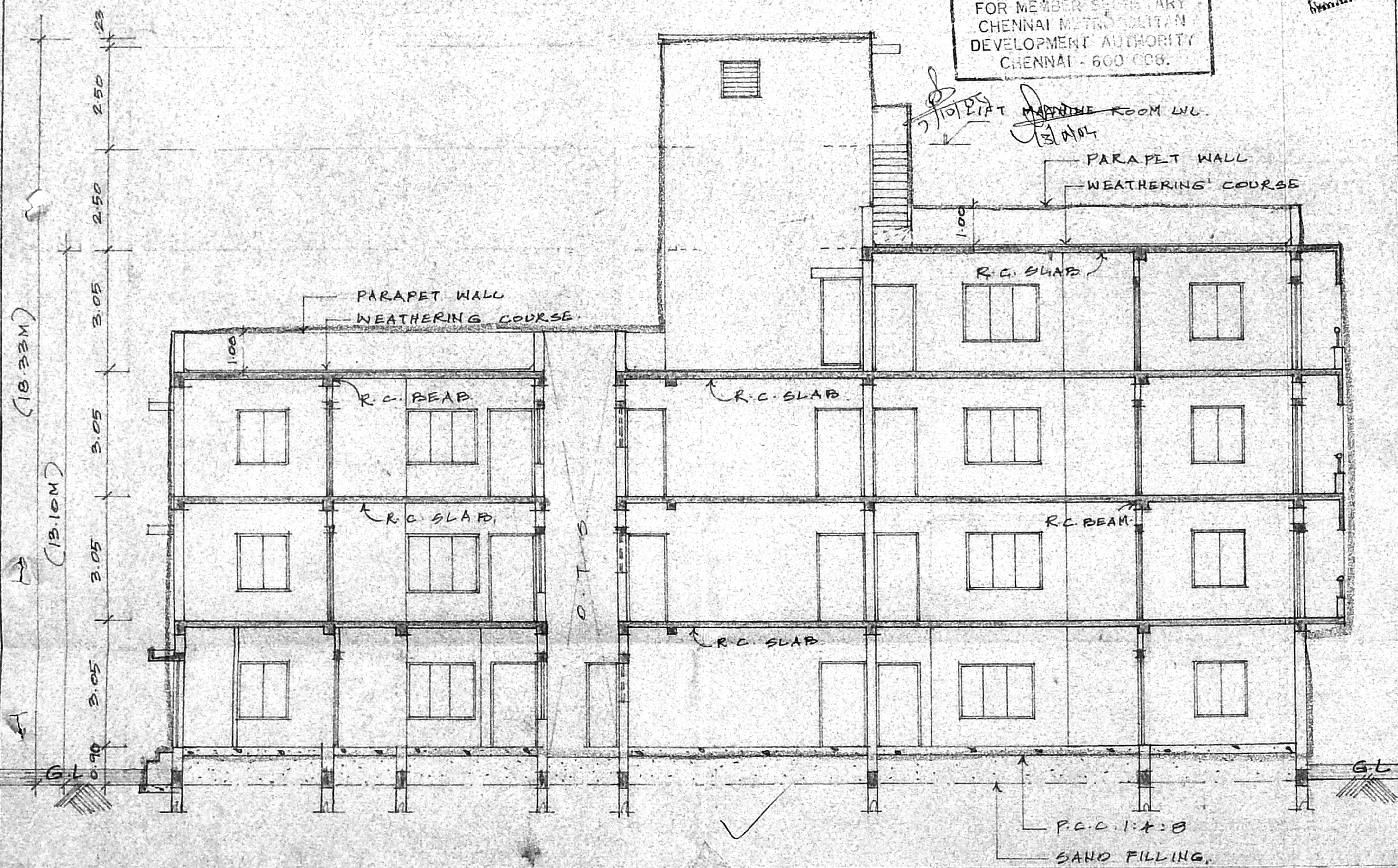

SECTION ON (Y-Y)

OFFICE COPY
 PROPOSED RESIDENTIAL
 APARTMENTS AT DOOR
 NO.69, SIRUVALLUR MAIN
 ROAD, PERAMBUR,
 CHENNAI - 600011 IN NEW
 S.NO -18, OLD S. NO 12,13,18
 6pt
 T.S.NO -18, BLOCK NO -14,
 SIRUVALLUR DIVISION,
 PURASAWALKAM -
 PERAMBUR TALUK.

SCALE 1:100 (1"=8'0")

[Signature]
 SIG. OF OWNER

S. ATHIYAMAN, R.E.,
 Class-1, Licensed Surveyor - No. 192
 Corporation of Chennai
 5, Nathamuni Street, T. Nagar,
 Chennai - 17 Phone - 2815 6524
 Mobile 31038440
 SIG OF LICENSED SURVEYOR